

Cape Sable Seaside Sparrow Habitat Conditions (Sparrow Viewer Tool)

Amount of Dry¹ Habitat Area (km²) by Subpopulation

Date	AX	A	A1	A2	B	C	D	E	F	Total
1993-04-04	19.04	7.68	0.00	19.04	136.16	37.76	28.48	87.68	24.16	333.28
1994-04-04	116.00	64.80	38.08	48.32	164.80	37.76	30.56	102.08	24.16	475.36
1995-04-04	0.00	0.00	0.00	0.00	133.12	37.76	30.08	40.16	24.16	265.28
1996-04-04	117.12	47.84	70.88	44.00	137.28	37.76	39.36	100.48	24.16	456.16
1997-04-04	152.32	87.84	76.16	48.32	149.60	37.76	39.36	101.60	24.16	504.80
1998-04-04	0.80	0.16	0.16	0.64	89.92	31.68	11.84	32.80	24.16	191.20
1999-04-04	169.76	98.24	84.00	48.32	170.40	37.76	39.36	102.08	24.16	543.52
2000-04-04	176.96	105.92	84.00	46.56	160.80	37.76	31.68	100.80	24.16	532.16
2001-04-04	247.68	176.16	84.00	48.32	171.04	37.76	39.36	101.92	24.16	621.92
2002-04-04	228.00	156.48	84.00	48.32	147.20	37.76	37.12	73.28	24.16	547.52
2003-04-04	236.80	165.28	84.00	48.32	93.28	37.76	20.48	80.00	24.16	492.48
2004-04-04	184.32	112.80	84.00	48.32	167.84	37.76	39.20	102.08	24.16	555.36
2005-04-04	221.92	150.40	84.00	48.32	170.24	37.76	39.04	102.08	24.16	595.20
2006-04-04	186.24	114.72	84.00	48.32	169.76	37.76	39.36	102.08	24.16	559.36
2007-04-04	212.80	141.28	84.00	48.32	171.04	37.76	37.76	102.08	24.16	585.60
2008-04-04	235.68	164.16	84.00	48.32	170.40	37.76	39.36	102.08	24.16	609.44
2009-04-04	247.84	176.32	84.00	48.32	170.40	37.76	39.36	101.28	24.16	620.80
2010-04-04	188.16	116.64	84.00	48.32	125.12	37.76	25.76	92.80	24.16	493.76
2011-04-04	304.80	233.28	84.00	48.32	169.92	37.76	38.72	102.08	24.16	677.44
2012-04-04	282.88	211.36	84.00	48.32	171.04	37.76	39.04	102.08	24.16	656.96
2013-04-04	261.28	189.76	84.00	48.32	166.72	37.76	35.04	102.08	24.16	627.04
2014-04-04	152.80	84.48	80.80	48.32	137.76	37.76	28.80	98.88	24.16	480.16
2015-04-04	269.92	198.40	84.00	48.32	170.24	37.76	38.88	102.08	24.16	643.04
2016-04-04	18.88	11.52	18.56	0.32	116.48	22.08	13.28	12.64	2.56	185.92
2017-04-04	246.56	175.04	84.00	48.32	153.12	37.76	34.88	102.08	24.16	598.56
2018-04-04	185.28	116.64	84.00	42.88	146.72	37.76	30.72	91.84	24.16	516.48
2019-04-04	178.40	106.88	84.00	48.32	138.24	37.76	27.20	99.84	24.16	505.60
2020-04-04	261.44	189.92	84.00	48.32	167.84	37.76	35.84	102.08	24.16	629.12
2021-04-04	136.00	87.52	83.68	12.64	130.88	36.64	21.60	33.92	24.00	383.04
2022-04-04	104.96	68.16	68.16	12.00	100.96	34.56	11.52	23.20	24.16	299.36
2023-04-04	172.80	119.84	83.36	22.08	163.04	37.76	32.16	79.36	24.16	509.28
2024-04-04	0.00	0.00	0.00	0.00	22.88	3.20	1.12	0.00	1.44	28.64
Total Area (km²) Within Each Subpopulation:	332.48	260.96	84.00	48.32	171.04	37.76	39.36	102.08	24.16	706.88

¹ Dry Habitat is defined as areas where the water table is below ground level.

Cape Sable Seaside Sparrows (CSSS)
Amount of dry habitat (km²) on 04/05/2025 compared to
04/05 in previous years of record, all CSSS subpopulations

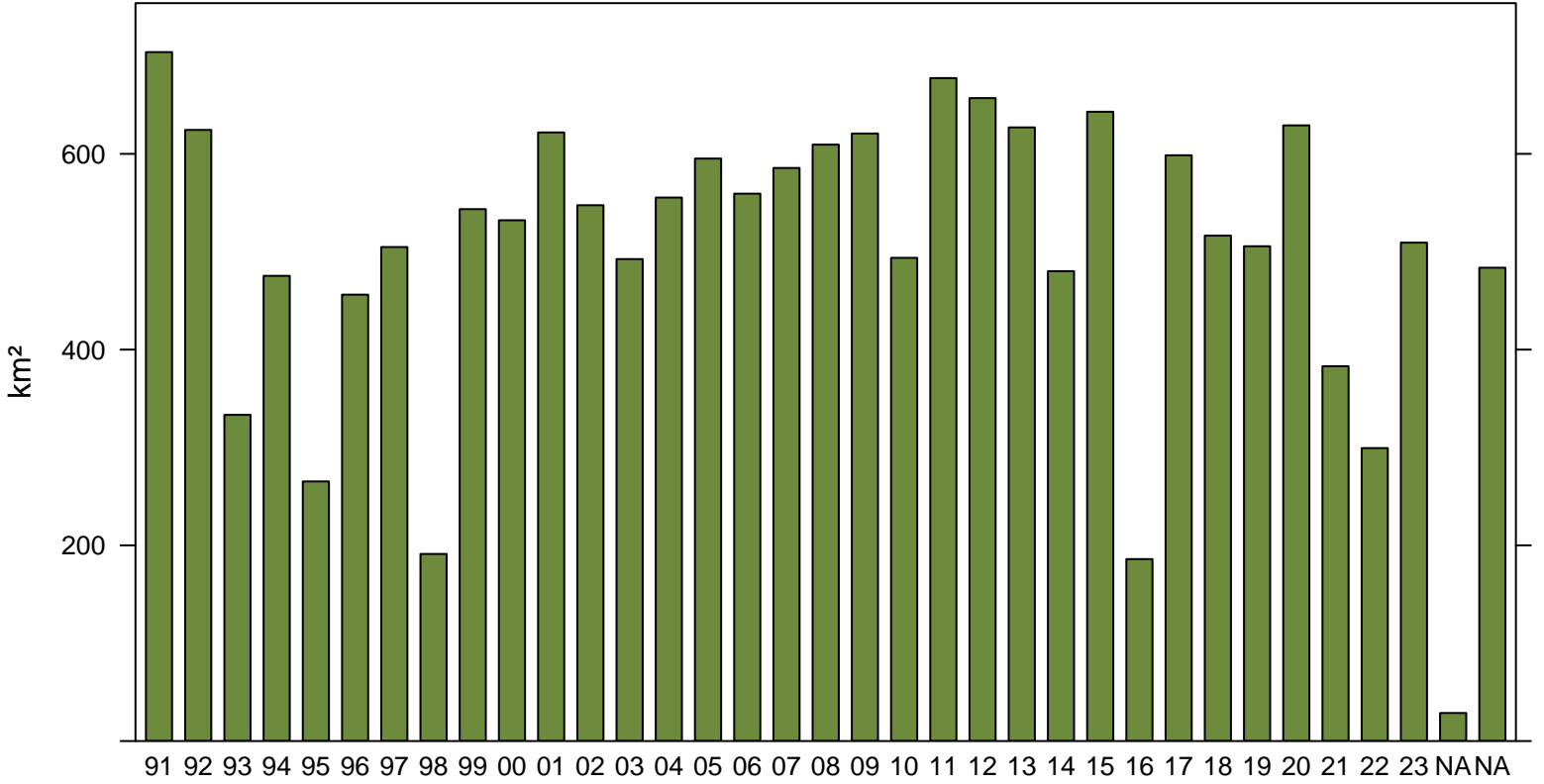

Cape Sable Seaside Sparrows (CSSS)
Amount of dry habitat (km²) on 04/05/2025 compared to
04/05 in previous years of record, CSSS-subpopulation AX

